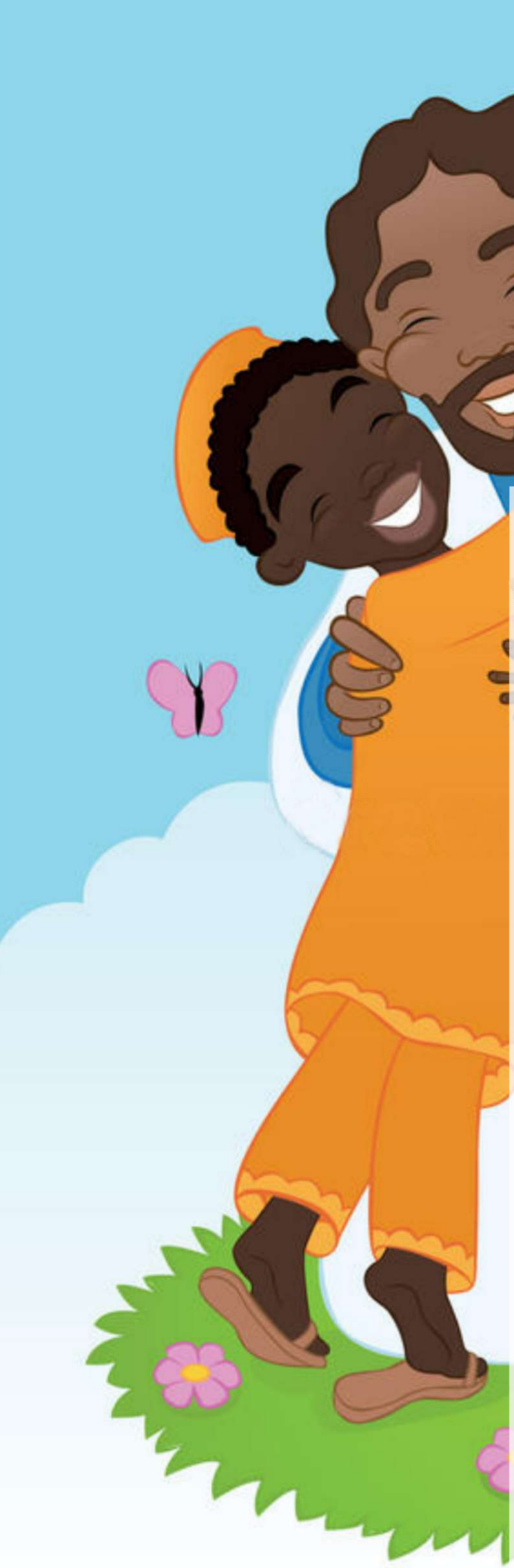

THE JESUS ARMY ACTIVITY BOOKLET

FEBRUARY 2021

ISSUE 7

CHRISTIAN DISCIPLESHIP FOR CHILDREN WITH ACTIVITIES THAT TEACH THEM ABOUT GOD AND THE BIBLE

THE KING'S SCHOOL LAGOS

Love Word Search

1 Corinthians 13:4-8

Find the hidden words.

K	Y	D	S	N	G	E	G	I	P	B	E	E	E	H
U	P	A	E	M	L	G	A	A	V	E	A	B	O	N
W	R	T	V	Q	F	P	R	R	J	A	T	P	W	E
U	E	I	E	Z	J	R	B	R	Z	R	E	O	P	Z
U	N	R	I	G	H	T	E	O	U	S	N	E	S	S
N	E	B	L	B	Q	P	P	G	F	M	H	C	J	K
N	S	Q	E	K	E	R	S	A	V	P	P	R	P	X
E	J	E	B	C	O	P	T	N	C	M	L	C	X	Q
R	N	S	C	V	O	N	E	T	N	X	J	J	T	C
D	P	D	O	I	E	M	D	E	R	E	F	F	U	S
Y	N	K	U	I	O	R	I	J	E	A	L	O	U	S
R	E	I	T	R	D	J	O	N	F	L	C	G	V	K
D	R	A	K	F	E	Z	E	A	G	X	M	K	O	F
Z	P	Y	Z	D	A	S	R	R	R	L	S	R	A	W
Q	T	K	X	B	W	R	E	V	E	N	Y	Y	C	N

Is **PATIENT**

Is **KIND**

Is Not **JEALOUS**

Does Not **BRAG**

Is Not **ARROGANT**

Does Not Act **UNBECOMINGLY**

Does Not Seek Its **OWN**

Is Not **PROVOKED**

Does Not Take Into Account A Wrong **SUFFERED**

Does Not Rejoice In **UNRIGHTEOUSNESS**

REJOICES With The Truth

BEARS All Things

BELIEVES All Things

HOPES All Things

ENDURES All Things

LOVE

(REPLACE THE WORD LOVE WITH YOUR NAME)

_____ is patient, _____ is kind, _____ DOES NOT ENVY, _____ DOES NOT BOAST, _____ IS NOT PROUD. _____ DOES NOT DISHONOR OTHERS, _____ IS NOT SELF SEEKING, _____ IS NOT EASILY ANGERED, _____ KEEPS NO RECORD OF WRONGS. _____ does not delight in evil but rejoices with the truth. _____ always protects, always trusts, always hopes, always perseveres. _____ never fails.

1 CORINTHIANS 13:4-8A

Colouring Activity

LOVE YOUR ENEMIES

Spot 8 differences between the two pictures.

I Love ME Because…

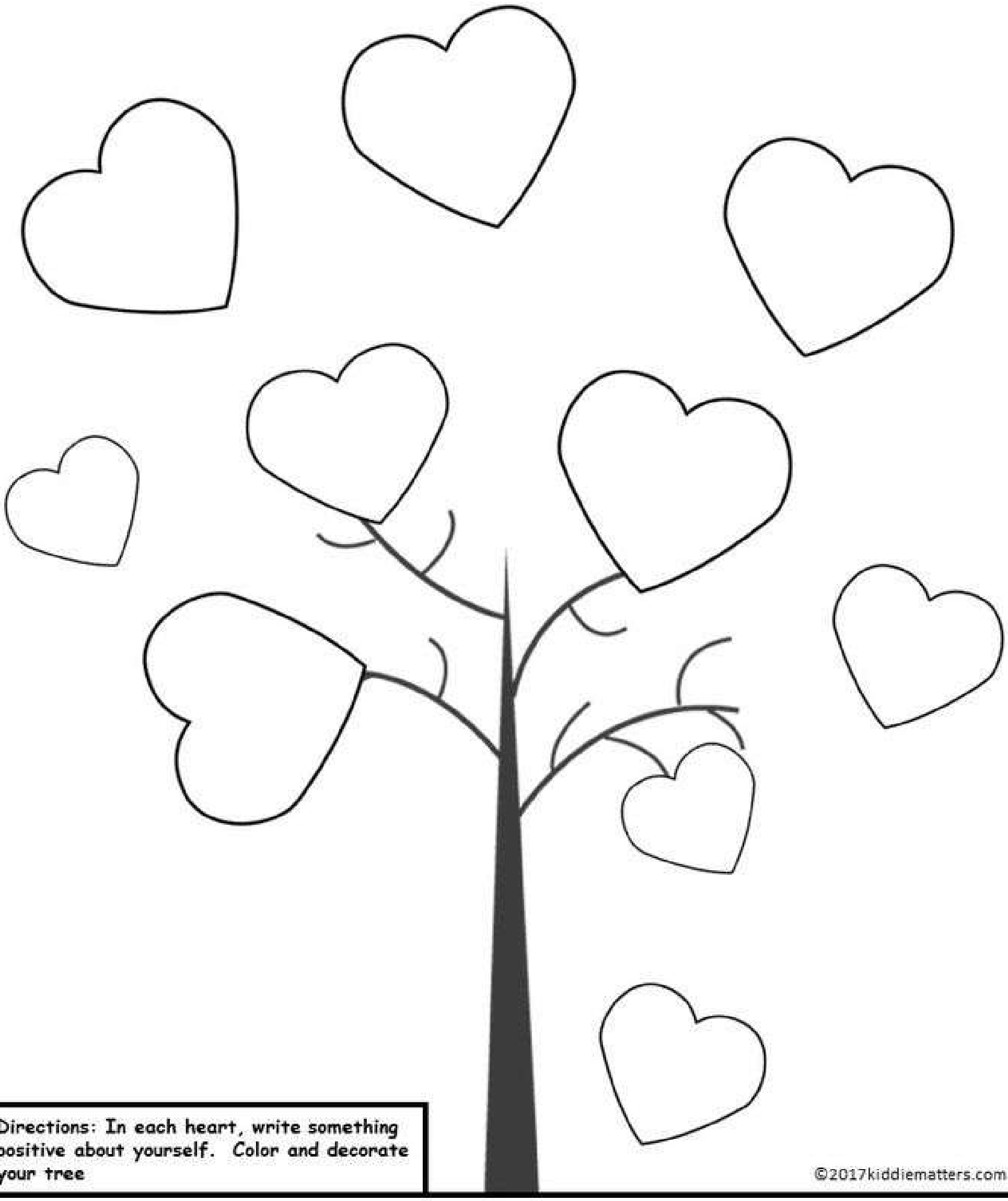

Directions: In each heart, write something positive about yourself. Color and decorate your tree

©2017kiddiematters.com

5 Bible Memory Verses About Love

John 3:16 (NIV)
For God so loved the world that he gave his one and only Son, that whoever believes in him shall not perish but have eternal life.

1 John 4:19 (NIV)
We love because he first loved us.

1 Corinthians 13:4-8 (NIV)
Love is patient, love is kind. It does not envy, it does not boast, it is not proud . . . Love never fails.

1 John 4:7 (NIV)
Dear friends, let us love one another, for love comes from God.

Matthew 22:37-39 (NIV)
Love the Lord your God with all your heart and with all your soul and with all your mind. This is the first and greatest commandment. And the second is like it: Love your neighbor as yourself.

THE BIBLE TELLS ME TO LOVE GOD.

What pictures show your love for God? Drag the smiley face on the pictures.

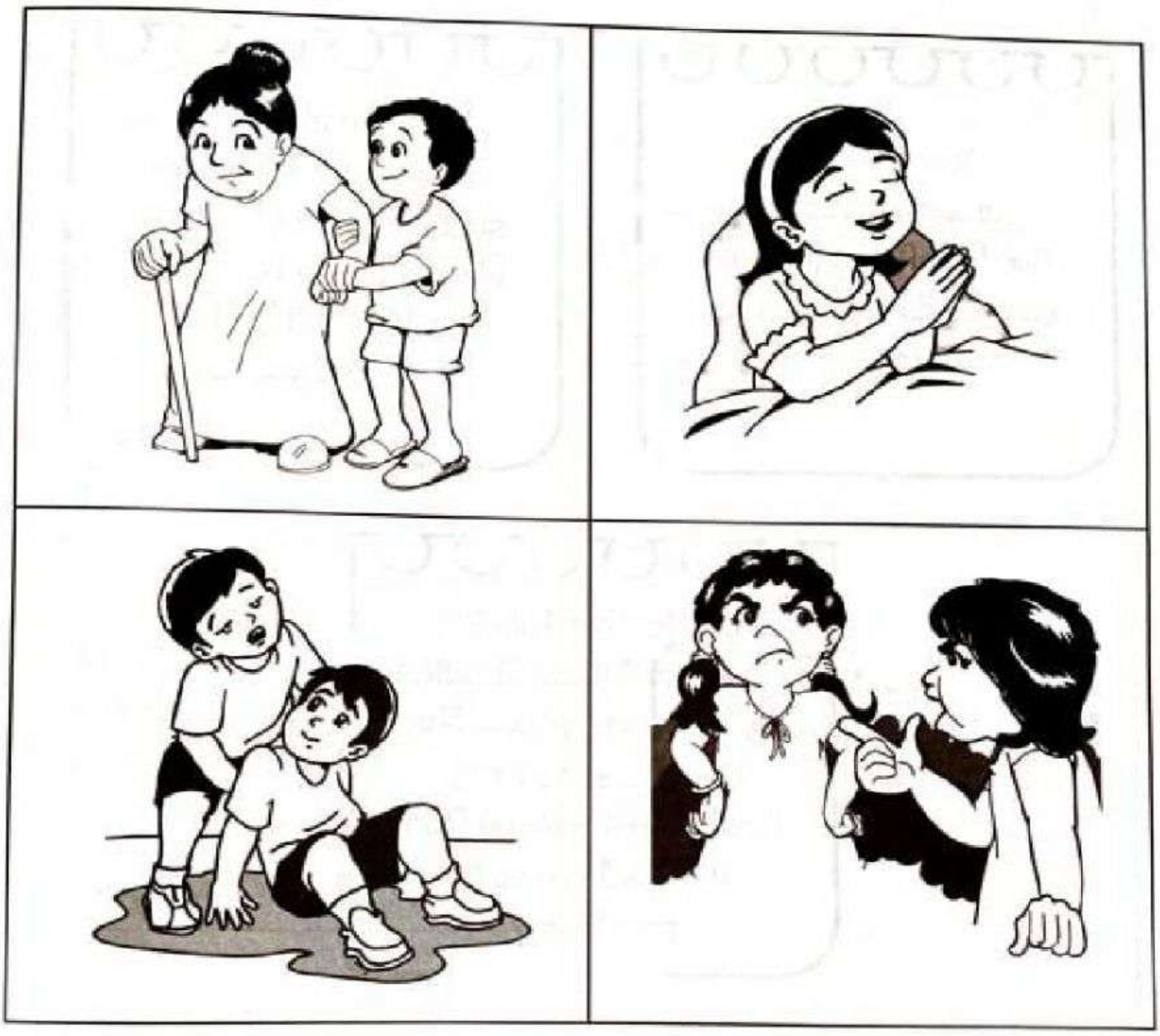

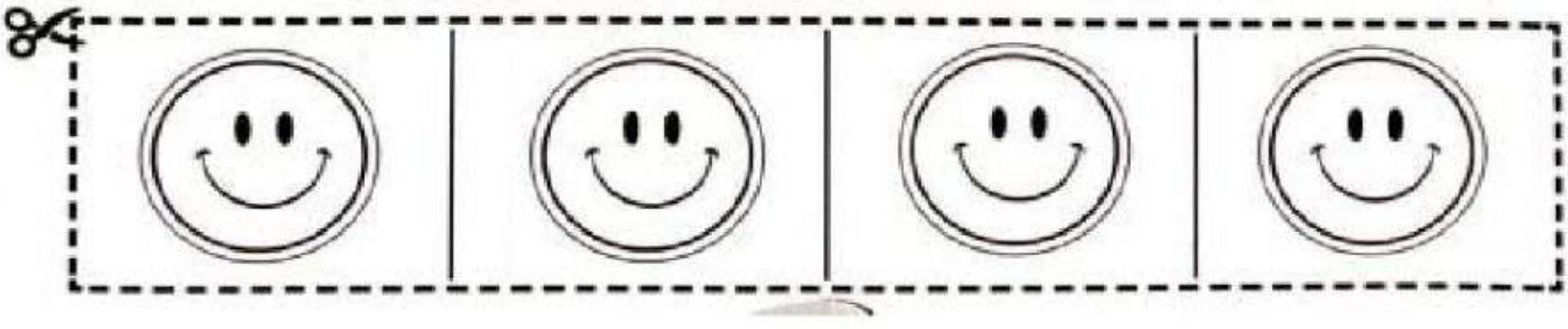

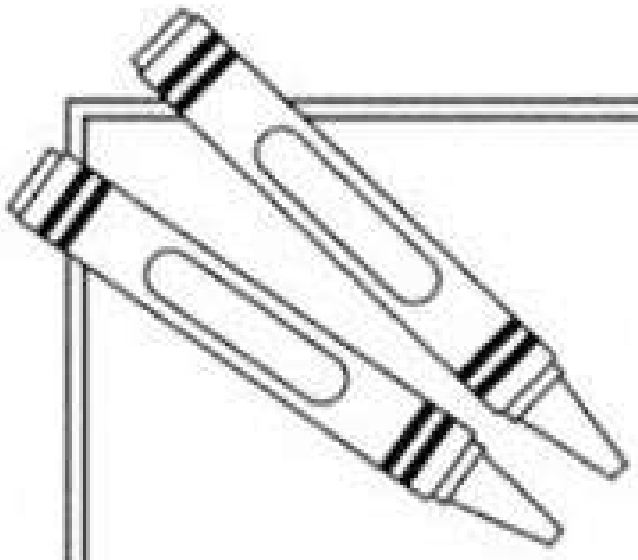

Just for KIDS

Find the correct path through the heart below. Write the words in order, as you find them, on the lines below.

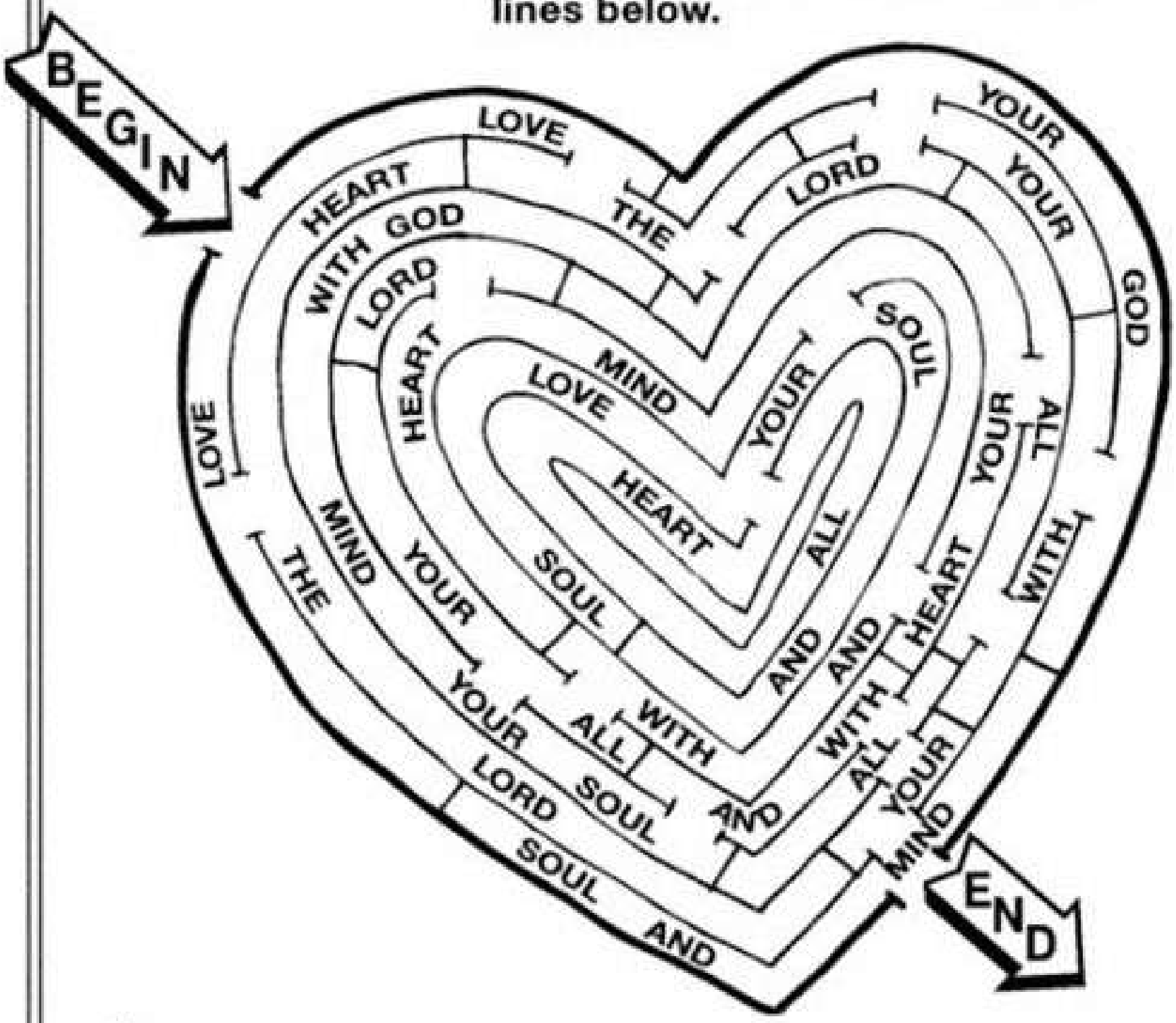

“_____ _____ _____ _____ _____

_____ _____ _____ _____ _____

_____ _____ _____ _____ _____

_____ _____ _____ _____.” Matthew 22:37

Heart-Verse Match Game

FAITH

"That Christ may dwell in your hearts by faith; that ye, being rooted and grounded in love." Eph. 3:17

YOUR ROCK

"The Lord is my rock, and my fortress, and my deliverer; my God, my strength, in whom I will trust; my buckler, and the horn of my salvation, and my high tower." Psalm 18:2

Perfect

"Herein is our love made perfect, that we may have boldness in the day of judgment: because as he is, so are we in this world." 1 John 4:17

BE MINE

"And they shall be mine, saith the Lord of hosts, in that day when I make up my jewels; and I will spare them, as a man spareth his own son that serveth him." Malachi 3:17

LOVE HIM

"Thou shalt not hearken unto the words of that prophet, or that dreamer of dreams: for the Lord your God proveth you, to know whether ye love the Lord your God with all your heart and with all your soul." Deut. 13:3

GOD IS LOVE

"And we have known and believed the love that God hath to us. God is love; and he that dwelleth in love dwelleth in God, and God in him." 1 John 4:16

I'M SURE

"And we believe and are sure that thou art that Christ, the Son of the living God." John 6:69

I LOVE YOU

"A new commandment I give unto you, That ye love one another; as I have loved you, that ye also love one another." John 13:34

ALWAYS

"Teach them to do all the things I have told you. And I am with you always, even to the end of the world." Matthew 28:20

Got Jesus?

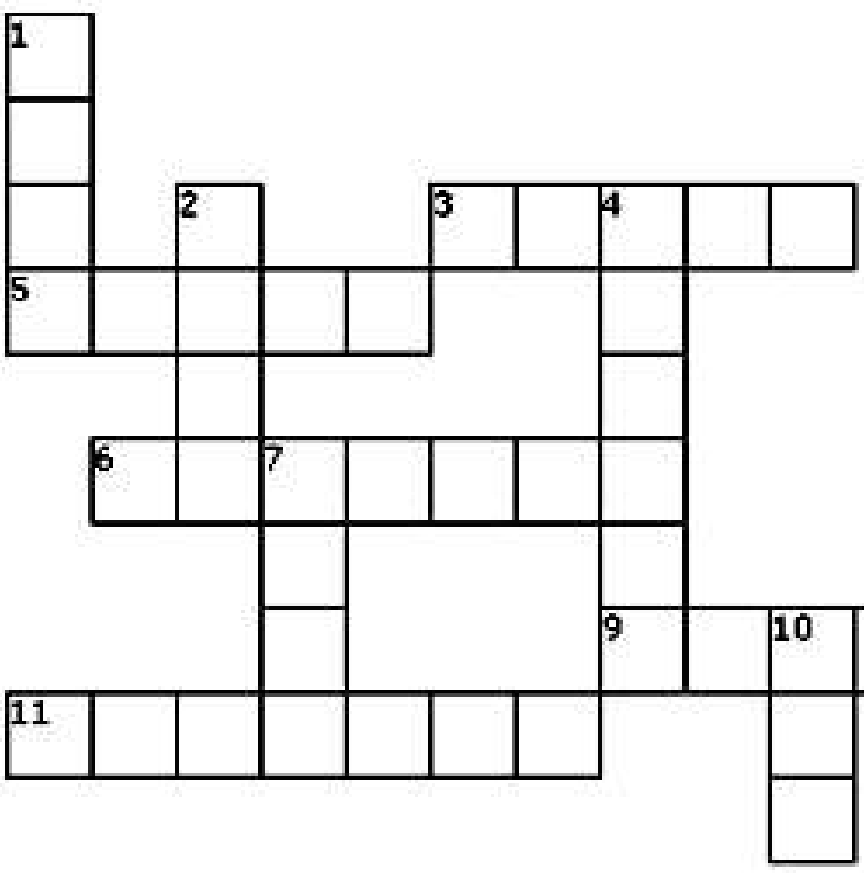

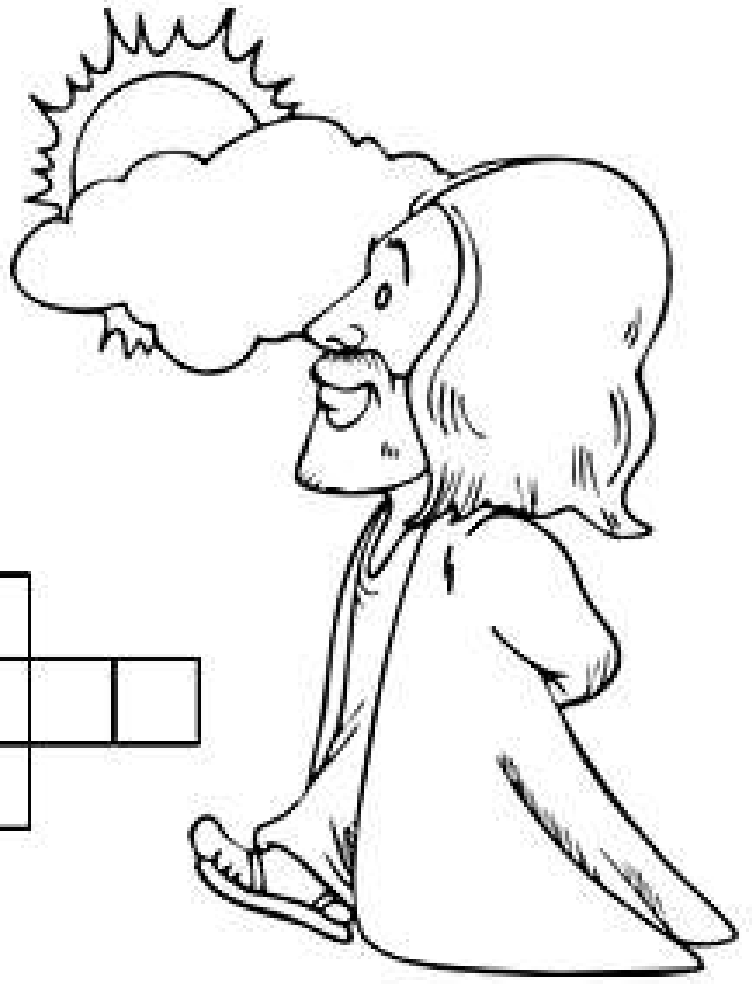

ACROSS

3. The organ in the body that pumps the blood
5. To make letters and words with a pen or pencil
6. To accept as true, genuine, or real
9. Evidence given by witness in court
11. Something that continues forever

DOWN

1. To understand something
2. The period from birth to death
4. To receive something willingly, such as a gift
7. Someone who doesn't tell the truth
8. The creator and ruler of the universe
10. A male child

Check your answers

accept	believe	eternal	write
testimony	heart	life	know
God	liar	son	

THE KING'S SCHOOL LAGOS

My Heart belongs to Jesus

To join the Jesus Army Club of The King's School,
kindly call, SMS or email
+2348033117630.....thekings_school@yahoo.com

The Jesus Army Activity Booklet

FEBRUARY 2021

ISSUE 7